The Daily News Stands for the People, Circulates Among the People—the Wage Earners who Support You, Mr. Merchant.

DAILY NEWS

The Circulation of the Daily News is Increasing with Every Day of Its Publication. It is Up to You, Mr. Advertiser.

VOLUME II. RICHMOND, CAL., TUESDAY, AUGUST 25, 1914. NUMBER 28

JIM ARNOLD A SURE WINNER

Council Would Stop Gambling In This City

BARTON DEFIES POLICE

That Daniel Barton will be forced to get a license to sell real estate, despite an alleged boast that he didn't need a license and would sell real estate without one, came to light last night, when Mayor Garrard accidentally uncovered a written outline of the matter, on Judge Lindsey's desk.

Barton was arrested some time ago, and owing to the fact that Judge Lindsey drew an incorrect warrant, was released.

A corrected complaint will be drawn and the police department stated that Barton would be forced to pay his license or quit selling real estate in violation of the city ordinance.

TROUBLE TROUBLES JACKSON

That misfortunes seldom come singly is suggested by the condition of A. J. Jackson, the man with three personalities, who was arrested Saturday night by the police charged with leaving in the still of the night from the hotel owned by A. Robbs, leaving debts behind and having failed to pay his room rent for many weeks, is now lying in a serious condition physically in the city jail.

Dr. H. L. Carpenter was called in on the case, and the man may be removed to a hospital within the next few days.

ATTEMPT IS MADE TO CLOUD ISSUE

The statements made in the evening newspaper by a committee alleged to represent the Painters' local union, published, it is presumed as an advertisement, attacking Zeb Knott and the Daily News, is on a par with other statements emanating from the same source.

The committee says the Daily News has made misstatements with regard to Knott and the Painters' Union. The assertion of the committee in this regard is absolutely false and without foundation.

The committee which now signs itself "Press committee" of the Painters' Union, says Knott is chief stockholder and financial backer of the Richmond Daily News. The committee knew when it made that statement that the statement was an untruth and the committee falsified when it published that statement.

The committee supposed to be the press committee, or something else, of the painters' union has tried with a few others to convict Knott of the things they published and failed, the Building Trades Council refusing to sustain them and saying the charges were untrue.

When this so-called committee makes charges against Knott and charges against the Daily News and incorporates falsehoods, they are accusing the Building Trades Council of all these things also.

Now it is up to the union men and women of Richmond to decide whether it has the greater confidence in the Building Trades Council or in the men who signed that statement.

CLOSE POOL HALLS SAYS COUNCILMAN

Declaring that he knew what he was saying and that he spoke with knowledge to back his remarks, Councilman Ludewig opened an argument on the gambling situation in Richmond. "Close the pool halls, which are gambling dens." The remarks followed the report of Chief Walker to the council last night on the arrest of a youth who was found in one of the pool halls gambling.

Walker, in a quiet but firm manner denied the charge of Ludewig, and a lively discussion followed on the question, "what constitutes gambling?" The matter was laid over for a week, and several suggestions were made for curbing the admittedly bad conditions.

A suggestion to close all pool halls and so-called "club rooms" after 1 o'clock in the morning was made.

Ludewig cited an instance of a woman who had appealed to him. She told him that her husband lost hundreds of dollars in the gambling rooms in the pool halls, and when she went down to beg them to keep her husband out, told her to leave and hurled a vile epithet in her ears.

Another suggestion for eliminating the evil of the young men who play in the dens was the passing of an ordinance changing the age from 18 to 21 years, and fixing a penalty for all young men who misrepresent their age.

Mayor Garrard, backed by the council, who assented to his attitude, stated that they were in favor of the work done by the chief, and were back of him, in the keeping of all young men out of the gambling dens and pool halls.

Clarke Coming Strong Will Get Large Vote

There is no doubt but that Judge C. A. Clarke will be one of the two candidates who will qualify in the race for Superior judgeship. That Clarke will receive a large majority is conceded in all quarters. Clarke has conducted a quiet, consistent campaign and has secured the following of the laboring classes as well as business interests. He is qualified for the position. He has had much experience as a jurist and is fair in his judgment.

Reports last night showed a solid laboring vote of Richmond for Clarke. The up-county vote will go strong for Clarke. Clarke will carry at the primary today and will also win at the general election.

CONTRACT DROPPED; WAR IS CAUSE

Healy Tibbits company was released from fulfilling its contract with the city for filling in the city harbor, owing to the fact that the European war had increased prices on creosote. A communication setting forth this fact and stating that litigation would also interfere, was addressed to the city council, and the request was granted.

Frank Aguear, a contractor, also asked that his contract for Tewksbury avenue be canceled, owing to litigation of the Tewksbury estates. As it was found that no contrac thad ever been signed by him, and that he had done some work, the council ordered the city attorney and city engineer to take the necessarr steps to force a settlement from him for the advertising costs, and allow the matter to drop. The contractor put up $8000 bonds, which will more than cover the indebtedness incurred, which amount to $280.

OIL MEN ARE SAD; LOTTERY TICKETS ARE CONFISCATED

Fong Sam, laundryman of Point Richmond by avowed profession, seller of lottery tickets according to evidence in the hands of the local police, was arrested yesterday afternoon by Officer Eigerman at the gates of the Standard Oil Company.

Pleading for the return of his tickets in pidgeon English, that his customers might not lose if they held winning lottery tickets, he paid his bail of $25 and was released, with Friday set for the date of his trial.

The police department has had the man under suspicion for the past several days. Stationed at the Standard Oil gates, the man, it is said, did a flourishing business in the sale of slips of paper to employes of the oil company, and later sold a ticket to Eigerman.

"Me wantee tickets back. Wednesday, he be too late," said Sam over and over, but the police thought that it would be a good thing for employes of the oil works if they lost a time or two, even if they did hold winning numbers.

JIM WILL GET BIG VOTE

Indications last night pointed to an overwhelming majority for James P. Arnold, candidate for sheriff of Contra Costa county. Reports received from every section of the county showed that Arnold was running strong and his friends predict that he will better than break even in the outside districts. In Richmond Arnold is certain to carry by an easy two to one vote. Tired, but enthusiastic, Arnold wound up his campaign last night. Arnold's campaign has been one of the most systematic and thorough that this county has ever witnessed. While not a great orator, Arnold has gained the confidence of the voters by his straightforward talk. The fact that he has not endeavored to impress upon the voters his own importance has swung hundreds of votes in his battle line.

Arnold is a Richmond man, and it is only fair that Richmond should give him a two to one majority. He has fought a hard, clean, man-to-man fight. His record is unmarred. As chief of police of Richmond he has established a record which even trained "mud slingers" cannot blacken.

Arnold has the support of the working classes.

Vote for Jim and be with a winner.

CANDIDATE CHICKEN DINNER A SUCCESS

Success attended the candidates' chicken dinner given last night by the ladies of the Methodist church. A large number of candidates were present. An orchestra rendered music for the occasion. The affair was in charge of Mrs. W. C. Ardrey, Mrs. E. Garrard and Mrs. Kinney.

Working Men and Women:

Today is election day. It is the day when organized labor is given its opportunity to be heard. Don't overlook that opportunity. It is of great importance that the votes are cast early. Then it is impossible to overlook going to the polls. It is of greater importance that you vote in favor of organized labor. Do not be misled with the literature sent out by candidates who are being backed by corporations. Stand with the men picked by organized labor and use your ballot to be heard in making and prosecuting the laws. There will be many attempts today to misrepresent the issue. Remember that the list of candidates appended was not selected by any one man. They are the choice of the labor unions. They are the men who will treat the poor and rich alike. Their records are unmarred. Let it be understood: These men are not picked by any one man; they are the men that the labor unions have selected as being the best fitted to represent the working man and woman.

Vote for the following men and the laboring classes will find that there will be no catering to the corporation or the rich man:

ZEB KNOTT, FOR COUNTY SUPERVISOR IN THE FIRST DISTRICT.
T. D. JOHNSTON, FOR DISTRICT ATTORNEY.
C. A. CLARK AND A. B. McKENZIE, FOR JUDGES OF THE SUPERIOR COURT.
J. C. CLARK, FOR CORONER.
JIM ARNOLD, FOR SHERIFF.
MARTIN JOOST, FOR TAX COLLECTOR.
J. D. BALDWIN, FOR JUSTICE OF THE PEACE IN THE FIFTEENTH TOWNSHIP.
JOHN MITCHELL, FOR BOARD OF EQUALIZATION.

$50,000 CARGO OF WINE IS SHIPPED

Late this afternoon or early tomorrow morning work will once more be on in earnest at the immense winery of the California Wine Association at Winehaven. Two carloads of muscats will start the big fall's "squeezing," which, if it will compare with the season's crop, will be the largest in the winery's history.

According to a statement of Superintendent Berndt, the winery will conduct their season's work cautiously, on account of the dry agitation and coming election in November.

However, thirty men have been put on to handle the increased work and the immense pressers have been put into shape for work.

The last tof the Healy-Tibbits barges which have been plying between the Winehaven wharf and San Francisco, loading the steamer Marta, billed for New York, was loaded and shipped yesterday. Two thousand barrels of various wines valued at $60,000 are in the shipment. The ship is an American billed vessel.

Arnold's Heart

THERE IS ONE INCIDENT WHICH ENDEARS JIM ARNOLD TO THE WORKING MEN.

EVERYBODY IN RICHMOND REMEMBERS WHEN FRED HECKMAN WAS ASSAULTED AND NEARLY MURDERED. EVERYBODY REMEMBERS THAT A REWARD WAS OFFERED FOR HIS ASSAILANTS.

EVERYBODY REMEMBERS THAT JIM ARNOLD CAUGHT AND WORKED UP THE EVIDENCE TO CONVICT THAT ASSAILANT.

AND THEN JIM ARNOLD TOOK THE TWO HUNDRED DOLLARS' REWARD AND GAVE IT TO FRED HECKMAN.

EVERYBODY REMEMBERS THAT AND EVERYBODY IN RICHMOND IS GOING TO REMEMBER IT TODAY AT THE POLLS.

THIS IS ENOUGH SAID FOR JIM ARNOLD SO FAR AS THE WORKING MEN AND WOMEN OF RICHMOND ARE CONCERNED.

VOTE FOR ARNOLD!

RICHMOND DAILY NEWS

J. F. RICHARDSON.....Editor and Manager
D. C. MORRILL.....Advertising Manager

Published every morning (except Monday) by the Richmond Daily News (Inc.) 250 Sixth Street. Phone Richmond 52.

Entered at the Postoffice at Richmond, California, as second-class matter.

SUBSCRIPTION RATES
(By Carrier)

Per month .40
Six months (in advance) $2.00
One year (in advance) $4.00

THE DUTY OF THE VOTER

Voting is a duty. It is one of the solemn duties of American citizenship.

The man or woman who neglects to vote neglects one of the most sacred duties and one of the greatest privileges in this world. Those who today are beset by war and are giving their life blood in Europe would vote if they had the chance. They would gladly go to the polls and cast their ballots if they could but have the chance.

So then, people of Richmond, it is your duty to go to the polls and vote, no matter for whom your ballot is cast.

AND if you are for the working classes, if you believe in the cause of labor, if you desire the victory of those candidates who represent the masses, if you want the representatives of the whole people in office, vote for the candidates who have been endorsed by the working men's organizations and by the 2700 Club.

Those who desire the cause of labor to succeed must vote solidly together. Now is the time, voters, to show where you stand.

Vote for James P. Arnold for sheriff.
Vote for Zeb Knott for supervisor.
Vote for C. A. Clark and A. B. McKenzie for judges of the Superior Court.
Vote for Martin W. Joost for tax collector.
Vote for J. G. Clark for coroner.
Vote for J. D. Baldwin for justice of the peace.
Vote for T. D. Johnston for district attorney.
Vote for John Mitchell for the Board of Equalization.

IS THE PRESENT WAR ARMAGEDDON?

As many consider the present war a prelude to the great battle of Armageddon, a comparison at this time is most interesting. The nations now at war are Germany, Austria, Hungary, Servia; France, Russia, Britain, Japan, and others in doubt.

The greatest multitudes are out of the war, including all of South America, the millions of Asia, practically all of Africa, most of North America and Australia.

The great battle of Armageddon calls for all nations, wherever the prophecy of this battle is referred to in the Bible. The present war is located around Germany. Armageddon will be located around Palestine, especially the valley of Jehosaphat (Joel, 3rd chapter, 2nd and 9th verses, include all nations, and the 12th verse includes all the heathen nations, which are commanded to wake up, nationally). The present war started through an assassination. The object, in doubt, but principally a scramble for position.

Armageddon will be fought over the Jewish people and their enormous wealth, which they are going to accumulate in Palestine (see Ezekiah, 38 chap., 12 verse). To take a spoil, "to turn thine hand upon the desorted places that are to be inhabited (Palestine) and upon the people that are to be gathered out of the nations (the Jewish people) to carry away silver, gold, cattle, goods, a great spoil." The 8th verse says, "In latter years against mountains of Israel."

The result of this war is very doubtful. The result of Armageddon will be first slaughter (see Ezekiah, 38 chap., 19 verse, and onward), then a blessing to all the earth, especially Jerusalem (see Zachariah, 8 chap., 1 to 8 verses).

The battle includes the second coming of the Messiah, who first shows His Divine power. His coming will be a great surprise to people of the earth, but they will rejoice, as they recognise after all He is their greatest friend, and will transform the earth into a second Garden of Eden.

REFLECTIONS.

1. It did not look possible for the Great Kingdom of Solomon, Judah and Israel, to be scattered through the nations, as prophesied centuries before it was accomplished.

It does not look possible that they will be regathered from the nations in the near future, as prophesied.

2. In the wonderful historic deliverance of Israel from the bondage of Egypt, they were told not to "come away empty" (Exodus, 3:21). They came away with considerable wealth.

History is to be repeated. In the coming great deliverance of the Jewish people (twelve tribes of Israel) they will carry away great wealth. It is known they control great wealth in all nations today.

It will be interesting to note any development of this prophesy, affecting the whole world as it will, the fulfillment of which, apparently, is in the near future.

ALBERT HEATH.
Supt. First Baptist Sunday School.

APPORTIONMENT MADE FOR ALL COUNTIES

Contra Costa county will get $3,383.20 from the amount collected by the state from totor owners for licenses. The total amount received up to June 1 was $1,170,986.75, of which $115 was deducted for expenses of administration, license plates and collection of licenses up to July 1, 1914. The net total remaining, to be distributed, therefore, is $1,068,565.75, which was divided in half for road funds and apportionment to the various counties.

It was found that Los Angeles led the state for number of autos, while Alpine, with only $11.28, and Mono with only $41.50, had the smallest number of motors. Alameda county ran strong, receiving $36,526.39.

W.C.T.U. TO MEET AT ANTIOCH IN SEPTEMBER

The annual convention of the Women's Christian Temperance Union will be held at Antioch September 3 and 4. An excellent program has been prepared for the occasion. Mrs. Alice Dickinson, president of the Contra Costa branch, will preside. Those interested in the work are invited to attend.

RETURN FROM OUTING IN MOUNTAINS IN FRESNO

Mr. and Mrs. R. R. Case and Colon Coons have returned from a three weeks' vacation spent in the mountains of Fresno county.

All the leading magazines at Ferguson's Drug Store, 724 Macdonald avenue. 4-22-tf

Go to the polls and cast your vote tomorrow. Every vote counts.

SAN FRANCISCO MAN WILL HOLD BIG DANCING PARTY

R. V. Stuart, a San Francisco Standard Oil employe, plans to hold a big dancing party at Kozy Kove early in September. He will charter a street car in Oakland and will make an excursion of the affair.

NOTICE.

Zephyr Rebekah Lodge No. 263 will hold a special meeting Wednesday evening, Aug. 26, at Fraternal Hall at 8 o'clock sharp. All members are requested to be present.

LUCRETIA CONN, Noble Grand.

Classified

Go to the polls and cast your vote tomorrow. Every vote counts.

REGAINING HEALTH.

Reports received from Cazadero state that Frank Adams is rapidly regaining his health.

LABOR VOTERS!

Call Richmond 693 tomorrow and an automobile will be sent to your door to convey you to the polls, by the Contra Costa Building Trades Council. Every vote counts.

Typewriters rented $3 a month. Polytechnic Business College. 8-1-1m—Adv.

Vote for Dr. Woodruff, Republican, for Assemblyman.—Adv.

FUTURE DOINGS

Aug. 26—Whist party to be given by Ladies' Auxiliary to B. of R. T. at 2 p. m. Refreshments free.

Aug. 22—Contra Costa Temple No. 113, Pythian Sisters, will give a big whist party, followed by dancing and refreshments, at Pythian Castle.

Aug. 22—Kandidates' ball by Kandy Kids at East Shore Park.

Aug. 23—Hay ride by Fraternal Brotherhood to Wildcat Creek.

Aug. 24—Candidates' chicken dinner at the Wesley Methodist church, given by the Ladies' Aid Society. Doors open from 5 to 8 p. m.

August 27—Dance by the Primrose club at Maple Hall, Third and Ohio streets. Schwartz orchestra.

Aug. 29—Big dance of the Calwa ball team at East Shore Park.

Sept. 7—Grand rag dance by Ike and Mike at East Shore Park, commencing at 7 p. m.

Sept. 7—The Bay Counties Picnic Association of the Modern Woodmen will hold a big Labor Day picnic.

Sept. 7—Evening dance by Ike and Mike. Will commence at 7 p. m.

September 8—Meeting in Martmes of county central committees of all political parties.

Sept. 21-22—Bazaar and dinner by the Ladies' Aid of the First Methodist church, in the church parlors.

October 3—Last day to register on General Election.

August 25—Primary election.

November 3—General Election.

Nov. 19—Ladies' Aid of the Wesley Methodist Church will hold their annual Bazaar at the church.

EASTERNER IS SURPRISED AT CITY'S GROWTH

R. C. Strehlow of Omaha, Neb., a member of the firm of Strehlow, Freese & Petersen, which is handling over 35 per cent of the work on the Panama-Pacific Exposition buildings, was a visitor at the home of his uncle, Max Henry, 25 Glen avenue, Sunday. He was accompanied by his wife and family, Robert Jr., Roland, Arthur and Marguerite, and several friends and relatives of Mr. and Mrs. Max Henry from San Francisco were present.

The day was spent in renewing old acquaintances and a jolly reunion of old friends was held. Others present were Mr. nad Mrs. Henry Werner and daughter, Marguerite; Otto Henry and C. P. Frenzel, all of San Francisco, and Charles Henry.

Strehlow expressed himself as much amazed at the growth in Richmond since h ewas here last, five years ago.

LADIES' AUXILIARY TO HOLD WHIST PARTY TOMORROW

A whist party will be held tomorrow afternoon at 2 o'clock by the Ladies' Auxiliary of the Brotherhood of Railroad Trainmen. Score cards will be sold for 25 cents nad refreshments will be served.

Popular Bakery and Coffee Parlor

Quality Bakery

417 MACDONALD AVENUE
Between Fourth and Fifth

Who's Next?

Trade your Equities in Richmond properties for small farms near Dixon, Davis, Vacaville, Watsonville or Pt. Reys station.

After 6 p. m. or Sundays.

W. B. WILLIAMS
1087 Fifty-third st.
Phone Pied. 5884 Oakland

Elect
Judge
B. V. SARGENT

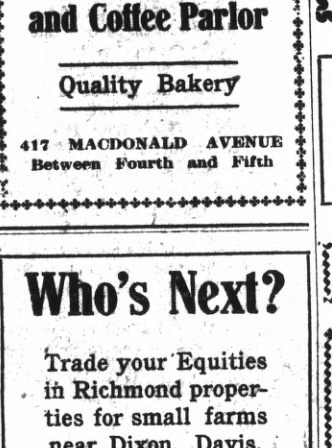

Judge of Appellate Court
FIRST DISTRICT
(Unexpired Term)

Primary Election August 25, 1914.

First District is composed of the following Counties: San Francisco, Alameda, Marin, Contra Costa, Santa Clara, San Mateo, Santa Cruz, Monterey, San Benito, Fresno.

Still Selling Flour

STANDARD BRANDS, 50 LB. SACK
$1.70

Order Your Suppy Now

Prices May Rise Af Any Moment

B. McWHORTER
FANCY AND STAPLE GROCER
Phone 105 147 Richmond Ave.

5-Room Modern Bungalow and lot 38x112 1-2 on Bissell Ave. $3350 and on easy terms.

LESTER & PLATE
608 MACDONALD.
REAL ESTATE. INSURANCE. NOTARIES.

"OWNERS"

List your property with us for a quick sale. Be sure to see us, as we are in a position to give you first class service.

ALEXANDER HALL
278 Fourth St., Near Macdonald

THE BANK BAR

Good Liquors, Good Service, Good Fellowship. A full line of high grade WINES, LIQUORS, CIGARS AND SOFT DRINKS. Headquarters for the Common People. The place where Overalls and Frock Coats meet in Comradeship.. Drop in once—You'll keep on coming.
712 MACDONALD AVE. MIKE LUCEY, Prop.

PROFESSIONAL CARDS

ATTORNEYS

Phone Richmond 631
H. J. WILDGRUBE
Attorney-at-Law
301-302 Pillow Bldg., Cor. 7th and Macdonald Ave.
Richmond, Cal.

Phone 434 Notary Public
C. A. CLARK
Attorney-at-Law
Corner Richmond and Washington Avenues, Richmond, Cal.

Phones: Office 635. Notary Public Res. 771.
J. M. OPSAHL
Attorney-at-Law
Office 1524 Macdonald ave., near Sdbway.
RICHMOND, CAL.

ARCHITECT

Phone Richmond 691
J. B. OGBORN
Architectural Designing and Supervision
322 Macdonald Avenue, Richmond

CONTRACTORRS.

Telephone 754
S. C. ROGERS
Contractor Terrazo
All Kinds Concrete Work and Cement Finishings; Sewering And Water Systems.
401 Chanslor Ave. Richmond, Cal.

Phone 1035
C. H. BROWN
Contracting Plasterer
Satisfactory Work Guaranteed on Every Job.
Estimates Promptly Made.
328 Seventh St., Richmond, Cal.

Phone 1042
J. N. LONG
Plastering Contractor
Estimates Furnished
Residence 327 Twenty-First St.
Richmond, Cal.

O. J. DAHL
Richmond's Pioneer Contractor and Builder
Plans and Estimates Furnished.
126 Ohio St. Richmond, Cal.

Gas given. Phone 719-R1
DR. F. E. KELLEY
Dentist
Hours 9-12 and 1-5; Evgs., 7-8.
LaBelle Bldg., Rooms 202-204, Richmond, Cal.

DESIGNERS

Plans Blue Printing
J. C. CAMPBELL
Home Designer
317 Macdonald Ave., Richmond

EXPRESSING AND MOVING

EXPRESSING AND FURNITURE MOVING, FEED AND FUEL.
RICHMOND SUPPLY CO.
A. S. Whiteside. Robt. Dornan.
139 RICHMOND AVE.
Office Phone 81. Res. Phone 624W

C. J. LAMBRECHT
Dealer in
FEED AND FUEL
Office Phone 678J.
Yard Phone 204W

MUSIC.

VIOLIN STUDIO
MARTHA A. WOODS
Macdonald Ave. and Fifteenth St.
Phone 872 Richmond, Cal.

UNDERTAKERS.

J. G. CLARK & CO.
Funeral Director and Embalmer
Calls answered day and night. Elegantly fitted Chapel; auto service; lady assistant for women and children.
Telephone day or night, 598
165 Fourth Street.

E. B. SMALLWOOD
Undertaker—Embalmer
Deputy Coroner
127 Macdonald Avenue—
119 Richmond Avenue.
Phone 118

BERT CURRY
Undertaker Embalmer
Parlors 143 Washington Avenue.
Day and Night Phone 429
Service Day or Night.

T. F. STOUT
Architectural Draughting
JOBBING and CABINET WORK A SPECIALTY
Repairing of All Kinds
Shop 235 Richmond Avenue
POINT RICHMOND, CAL.

SUBSCRIBE FOR THE NEWS

Joe Munday

Candidate For

Constable

of Fifteenth Township

Primaries Aug. 25, 14

A. J. SOTO

Candidate For

Dist. Attorney

Now Asst. District Attorney

.... For ....

Justice of the Peace

Joseph D. Baldwin

Fifteeth Township

Comprising City of Richmond.

A. M. DUFF

FOR

Justice of the Peace

RICHMOND DISTRICT

(Fifteenth Township)

I desire to announce my candidacy, subject to the Primary Aug. 25, 1914, and General Election November 3, 1914.

W. S. FARLEY

Candidate For

Surveyor

Contra Costa County

Primary election Tuesday August 25, 1914

Anthony Pavolini

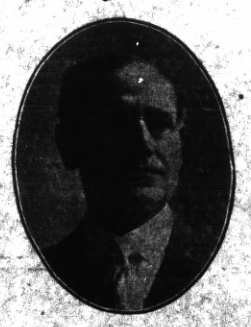

Candidate for Nomination for

Tax Collector

CONTRA COSTA COUNTY.

Deputy County Recorder Seven Years, Assistant Cashier First National Bank of Martinez 7 Years.

ANNOUNCEMENT

I hereby announce myself to the people of Richmond as a candidate for re-election to the office of JUSTICE OF THE PEACE, which I now hold, and promise that if elected I will serve them as conscientiously in the future as I have in the past.

JOHN ROTH

Public Stenographer

CAMPAIGN LETTERS MULTIGRAPHED.

MYRTLE SCHERRUBLE

707 Macdonald Ave.

Phones: Office, 837; Res. 298 J.

Don't forget the News job department when in need of stationery.

Clare D. Horner

... For ...

Assemblyman

Contra Costa County

Thos. D. Johnston

OF RICHMOND

FOR

DISTRICT ATTORNEY

OF CONTRA COSTA COUNTY

Jasper H. Wells

(Incumbent)

CANDIDATE FOR

County Clerk

CONTRA COSTA COUNTY

Primary Election Aug. 25, 1914.

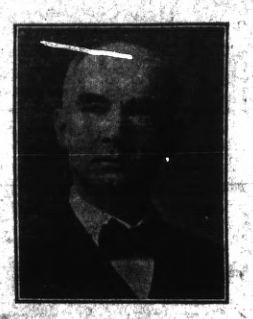

A. B. McKenzie

(Incumbent District Attorney)

Candidate For Superior Judge

CONTRA COSTA COUNTY

VOTE FOR

M. W. Joost

(Incumbent.)

FOR

Tax Collector

E. E. GROW

CANDIDATE FOR

County Surveyor

318 Fourteenth St

Richmond, Cal.

Primary Election Aug. 25th

Frederick S. Stratton

Candidate for Nomination and Election to the Office of

Justice of the First District

COURT OF APPEALS SHORT TERM

FOR

Assessor

VOTE FOR

Geo. O. Meese

(Incumbent.)

Primary Election Aug. 25, 1914.

General Election Nov. 3, 1914.

Leo F. Tormey

Candidate for

SUPERIOR JUDGE

Primary Election Aug. 25, 1914.

General Election Nov. 3, 1914.

In accordance with the request of my friends, I hereby announce my candidacy for the office of Constable of the Tenth Township, Contra Costa county, Cal.

Yours respectfully,

M. G. AGUIAR.

Primary Election Aug. 25, 1914.

Ralph R. Arnold

CANDIDATE FOR

County Surveyor

CONTRA COSTA COUNTY, CAL.

Primary Election Tuesday, Aug. 25, 1914.

R. H. LATIMER

(Incumbent.)

CANDIDATE FOR

JUDGE OF SUPERIOR COURT

CONTRA COSTA CO.

Primary Election Aug. 25, 1914.

Vote For J. P. Arnold

For

Sheriff

Contra Costa County

CHIEF DEPUTY DISTICT ATTORNEY

A. S. ORMSBY

FOR

District Attorney

From Walnut Creek The Little Green Spot

John Mitchell

(Incumbent)

Candidate Second District

State Board of Equalization

For twelve years member County Board of Equalization; eight years its chairman.

For the past four years member State Board of Equalization; two years its chairman.

Endorsed by the business men of the state, north and south.

Technical knowledge alone is dangerous unless it is backed by experience.

Known as the father of good roads in California.

Vote For

R. R. Veale

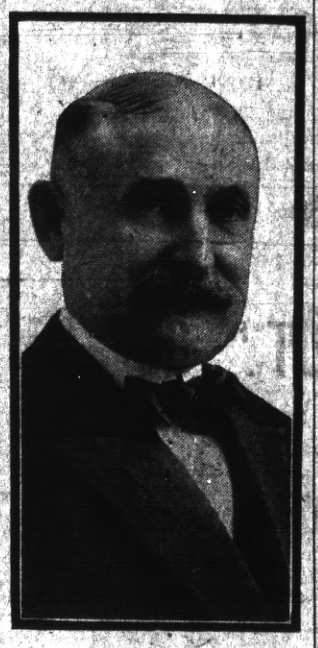

(INCUMBENT)

For

Sheriff

Primary Election Aug. 25, 1914.

Dr. C. L. Abbott

(Incumbent)

.... For ....

Coroner

M. H. Hurley

(Incumbent)

Candidate for Re-election

County Recorder

Primary Election August 25, 1914

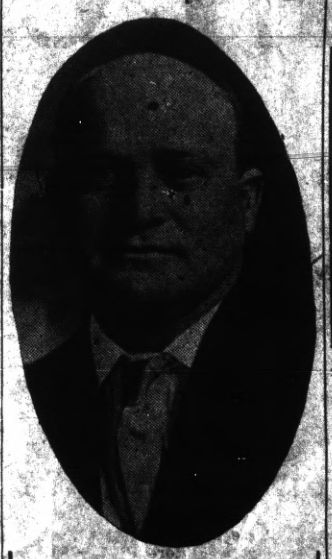

To the Voters

OF CONTRA COSTA COUNTY

ZEB KNOTT

Announces himself as a candidate for

Supervisor

Of District No. 1.

Primary election August 25, 1914. General election November 3, 1914.

Under the present law all county officials are elected by non-partisan vote.

ZEB KNOTT.

..... For .....

Supervisor

First District

Warren H. McBryde

(INCUMBENT)

For Coroner

Vote For

James G. Clark

Vote For

J. H. Gregory For Constable

D. J. HALL

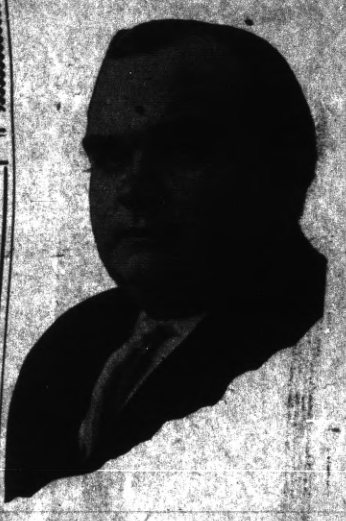

Candidate For

Judge of Superior Court

Of Contra Costa County

Subject to Primary Election Aug. 25, 1914

C. A. Clark

CANDIDATE FOR JUDGE OF SUPERIOR COURT OF CONTRA COSTA COUNTY.

Primary Election Aug. 25, 1914.

HIGHLAND GROCERY

809 N. SEVENTH ST.

NOW OPEN

With a Complete Line of Staple and Fancy Groceries. Up-to-Date and Sanitary Equipment Throughout.
Give us a trial order.

Buy Richmond Property Now

SEE M. J. KELLY FOR

RICHMOND'S REAL BARGAINS

I have cash to pay for inside property. List of desirable Cottages for Rent.

AGENT FOR ROYAL INS. CO. Losses paid in full immediately.

1202 Macdonald Ave. Phone Richmond 632
Res. Phone, 1045

IMPERIAL RESTAURANT

For Ladies and Gentlemen
Excellent Cuisine and First-Class Service at Popular Prices
Short Cakes a Specialty. I. X. L. Boneless Tamales
"Special" Sunday French Dinner, with Wine, $1.00
M. Dabovich, Prop. Phone Richmond 870
MACDONALD AVE. at Fifth Street

Grand Canyon Chateau

Phone 44 J 3 EAST RICHMOND
Robt. Warner, Mgr.

Meals Served a la Carte
DINNER PARTIES
A Specialty
(arranged by phone)

High Class Entertainment and Dancing

ZEB KNOTT, Contract Painter

SIGN AND HOUSE PAINTING, PAPER HANGING AND TINTING.
319 Seventh street.
Agent for SHERWIN-WILLIAMS PAINT, "Covers the Earth"

GIVE ZEB KNOTT THE MAJORITY AT TODAY'S ELECTION WHICH WILL ELIMINATE NOV. BALLOT

With the support of the working men and women behind him almost to a vote, and the endorsement of every lover of clean politics rallying under his banner, Zeb Knott will today become supervisor with one of the largest majorities that has ever been given a candidate in Contra Costa county. Knott is the candidate from the First district. He has fought an uphill fight, being forced to contend with men who have not stopped short of resorting to the lowest means which have entered into a political campaign. Against these tactics Knott has fought a consistent, clean and manly fight.

Knott has thoroughly covered the First district. He has not attempted to belittle any of his opponents by slinging "mud." Knott is a working man. He is a union man and has always and will continue to be in sympathy with unionism. He will deserve the majority which he will receive in today's balloting.

Remember a majority for Knott at today's primary will eliminate the expense of a general election. And he'll get it, too.

WOODMEN ENJOY SOCIAL TIME AT W.O.W. HALL LAST EVENING

The regular meeting of Log Cabin Camp No. 637, W. O. W., in Moose Hall last night was followed by a social time and a fruit banquet. During the meeting one application for membership was received and the drill team put on a mock initiation in excellent style. The members of the team are anxiously awaiting the arrival of their natty suits, which are expected in about two weeks.

All arrangements for the Ribbon dance to be given by the lodge, August 31, were completed and the committee handling the function report excellent progress.

The committee is composed of C. A. Rogers, William Coburn, J. B. McCray, L. W. Northcutt, L. G. Beckerleg, J. H. Bedbury, J. E. Andrews, J. M. Nimrick, M. E. Kelly and Chas. Cook.

TO THE VOTERS

FIRST SUPERVISOR, DISTRICT, CONTRA COSTA COUNTY, CAL.

I hereby announce myself a candidate for the office of Supervisor to represent the people on the Board of Supervisors.

Primary Election Aug. 25, 1914.
General Election Nov. 3, 1914.

I will base my candidacy upon a determination to act as an official in a non-partisan manner, and pledge myself to oppose, as I have in the past, any official action or conduct which tends to the prejudice of the public welfare or interest; and not to affiliate in any way at variance with this policy.

Very respectfully,
WM. F. HUBER
Party Affiliation: Republican.

LABOR VOTERS!

Call Richmond 698 tomorrow and an automobile will be sent to your door to convey you to the polls, by the Contra Costa Building Trades Council. Every vote counts.

Mrs. Jessie Dean Moore, teacher of singing, room 14, Pillow Bldg., Macdonald and Seventh st. Thursdays. 8-7-1m

Dr. Homer Woodruff, osteopath. Office at residence, 401 Bissell ave. Telephone 794, Richmond.

Dr. C. R. Blake makes a specialty of all eye, ear, nose and throat troubles. Glasses accurately fitted. Pillow bldg., 707 Macdonald ave. Adv.

Go to the polls and cast your vote tomorrow. Every vote counts.

Stenographic work at reasonable prices. Circular letters a specialty. Polytechnic Business College. 8-1-1m—Adv.

Stop! Look! Listen!

THEY HAVE GOT IT AGAIN

The Primest, Choicest Beef Mutton and Pork Cuts On the Market ALL INSPECTED
Specialties In
Sausages, Boil Hams, Fresh Ranch Eggs and Butter

Independent Market
718 Macdonald Ave.

PULLMAN HOTEL

Cor. Pullman Ave. and South St., Opp. Pullman Works.
ROOMS CLEAN AND BRIGHT—PER WEEK $1.00
Meals Family Style. Good Cooks.
Cheerful Reading and Writing Room.
Phone 26. Inspection Invited. A. Markstein, Prop.

RICHMOND FRENCH LAUNDRY

L. BERNES, Proprietor
110 Standard Ave.
Point Richmond, Cal.
Phone 345
Work called for and delivered to all parts of Richmond. Best work.
Satisfaction Guaranteed.

A Horse Is Worthless

Unless he is correctly shod. To shoe a horse correctly, a shoer must have experience and knowledge. I have studied shoeing for 16 years, having graduated from the shoeing school in Altona, Germany in August, 1902 and I ought to know something about it and I do. But I don't know it all, in fact I never expect to. You see there is so much to shoeing horses correctly that a man doesn't live long enough to learn it all. That's why you cannot afford to have an inexperienced man to work on your horses.

S. E. Campbell & H. A. Jepsen
260 Eighth st. Phone 145
Practical Horseshoer

TAXI?

And Touring Cars

PHONE
436

Any Hour of the day or night for any kind of a trip.

UNION HOTEL

FIRST CLASS DINING ROOM SERVICE
Rooms with or without Board, or Board without Rooms.
At Ohio and Third sts.
JOHN OFMAN, Prop.

Phone 765 Open all Night
THE GOLD MINE KITCHEN

Quick Service; Popular Prices
Good Food Well Cooked
517½ Macdonald Avenue
Frank Scarneo, Prop.

ELECT D. J. HALL

Judge of Superior Court

Practicing Attorney for 17 years.
District Attorney of Trinity Co. for 6 Years.
Served unexpired term as *Judge of Superior Court* Trinity County.

Present City Attorney of Richmond

Labor produces all wealth why not labor enjoy it.

LABOR NEWS

"In unity there is strength, united we stand divided we fall."

DISCUSS PLANS FOR BIG DRILL OF K. OF P. LODGE

Arrangements for the big competitive drill to be held on the First street grounds September 20, between the Uniform Rank of the Knights of Pythias and the military branch of the local order of Moose, were discussed on behalf of the Knights at their meeting in their castle last night.

The committee appointed to handle the affair on the side of the K. of P. is composed of Captain Al Brownlee, Captain A. T. Davis and Quartermaster J. A. De Barrows. The drill will precede the Richmond-Petaluma game and will be judged by a corps of army officers from the Presidio.

Two members handling the arrangements for the L. O. O. M. military branch are Captain Moore and Captain Kurtz.

BUILDING DREDGE FOR WORK OF DEEPENING PINOLE SHOALS

A special self-containing dredger now in the course of construction will be used for pumping mud from the Pinole Shoals to keep the channel free from silt to a depth of 30 feet. This is the statement of James Rooney of Vallejo, who returned from Washington, in conference with the War Department in the interest of getting the mud for filling at Vallejo.

Go to the polls and cast your vote tomorrow. Every vote counts.

Union men, we are all doing it, sending out suits to Mayer's American Cleaning Co. to be cleaned, pressed or repaired. Phone 4521. 1116 Macdonald ave. Adv.

Union Floral Co.
2224 Macdonald Ave.
Florists and Decorators.
Plants and Seeds of All Kinds.
Phone 962. Prompt delivery.
J. Edward Zales, Pres.
J. Edward Cook, Mgr.

SUBSCRIBERS SHOULD NOTIFY OFFICE DIRECT

All subscribers to the Richmond Daily News are urgently requested to notify this office by telephone or in person immediately upon missing their paper or failure of its delivery.

Do not complain to the carrier boys, but call directly to the Daily News office, phone Richmond 52, and make your complaint for nondelivery, that it may receive prompt attention.

Bungalows FOR SALE

Beautiful 4, 5 and 6-room bungalows for sale on terms like rent; from $20 to $25 per month. Owner, 2219 Macdonald avenue. Phone 700. 8-13-1m

METAL BALL GAME $2.00
KEWPIES DIRECT FROM THE SEAT OF WAR.
BISQUE 25c
CELLULOID ..... 10c and 25c
RUBBER 45c, 65c, $1.25
KEWPIE RATTLES 25c
MEET ME AT THE FAIR DEPARTMENT STORE
KELLY & OLNEY
825-827 Macdonald Ave. Phone Richmond 811 Richmond, Cal.

Are you fully supplied with
Fruit Jars Tin Cans Jelly Glasses?
Do not wait until ready to use them.
We have a full stock of all kinds.
Pulse Bros.
Macdonald at Sixth

Alhambra Water
From Cold Springs
Pure and Good
Safe. Cost Insignificant. Stands Loaned.
Prompt Delivery.
Richmond Agency, Phone 626.

NON PARTISAN MEETING HELD

The non-partisan political meeting, which was held at the Standard opera house, Point Richmond, last night, drew a large crowd.

On the eve of the election the candidates for various offices took advantage of the opportunity of doing their last campaign stump speaking before the primaries.

A general satisfaction was evidenced by speakers and audience in the meeting.

Go to the polls and cast your vote tomorrow. Every vote counts.

Humbug Club Organized By Local People

A very enjoyable evening was spent at the home of Mr. and Mrs. Frank Welsh, 322 Twentieth street, Saturday, when a number of young people who spent their summer vacation in Humbug valley, near Feather river canyon, Plumas county, met and organized a social club called the Humbug Club. A jolly time was had in comparing notes and photos of their trip. Dancing, music and singing finished out the evening. At the conclusion dainty refreshments were served.

The home was beautifully decorated with ferns and carnations. The club will meet at homes of different members, which include the following well known young people: Mrs. Lenora Chase and Mrs. Gertrude Fry, both of San Francisco; Misses Adele Downing, Joy Smith, Virginia Sharkey, Myrtle Welsh, Hazel Fischer and Messrs. Roy Fernald, Jack Calahan, Lloyd Sharkey, Vernon Welsh, Charlie Hunt and Mr. and Mrs. Frank Welsh.

GRAND OFFICERS AT LOCAL LODGE MEETING

Last night was a red letter day in the year's history of the local lodges of Rebekahs and Odd Fellows. The supreme officer of the state, Grand Master A. P. Johnson of San Diego, was the guest of honor at the meeting and spoke very interestingly on the growth, strength and character of the Odd Fellows, and gave a lecture, illustrated by lantern slides, on the Old Folks and Orphans' home conducted by the order.

Mrs. Marguerite Shea and Mrs. L. Whiting gave excellent recitations and music was furnished for the occasion by Theo. Iversen.

Following the meeting, which was public and largely attended, ice cream and cookies were served and a big watermelon feed ended the evening. The committee handling the social end of the evening was M. B. Roberts, L. E. Wilson, F. H. Heckman and S. Perry.

DATE OF Y. L. I. MEETING IS CHANGED

The district meeting of the Young Ladies' Institute will be held at Martines the second Sunday in October instead of on the September date, as had been previously announced. The determination to change the day for holding the proposed event was arrived at at the meeting of the delegations from the various councils of the district which assembled yesterday at the city hall, Martines. Among the notables in attendance at the conference were Grand Secretary Josephine Molloy and Grand President Mrs. Margaret Peacock.

LABOR VOTERS!

Call Richmond 883 tomorrow and an automobile will be sent to your door to convey you to the polls, by the Contra Costa Building Trades Council. Every vote counts.

.. Social Whirl ..

ANNUAL PICNIC OF WOODMEN TO BE HELD LABOR DAY AT EAST SHORE PARK; MANY EXPCEPTED

The annual picnic conducted under the auspices of the Bay Counties Picnic Association of the Modern Woodmen of America and the Royal Neighbors of America will be held Labor Day, September 7, at East Shore Park. Elaborate preparations have been made for the event and a record crowd is anticipated. A program of games and sporting contests is being arranged by the committee, which includes delegates from all of the branches around the bay cities of the order. The picnic will close at 6 o'clock in the evening. At 7 o'clock the dance pavilion at the park will be the scene of a grand ball. The Richmond delegates include C. Foster and G. Bigard.

Go to the polls and cast your vote tomorrow. Every vote counts.

Richmonder Takes Oakland Bride

The wedding of Miss Elsie A. Kuehl of Alameda and Fred D. Clinger of Richmond was celebrated at the home of the bride's sister, Mrs. John D. Batteau, at Fruitvale avenue and East Twenty-third street, Wednesday evening, Rev. R. L. McHatton officiating. The couple will honeymoon to Lake Tahoe and upon their return take up their residence in Richmond.

Delegates to go To Oakland Meet

A delegation of members of Mirimar chapter, order o fEastern Star, will attend the gathering of grand officers at Unity chapter in Oakland this evening. It is expected that fully fiftene members from the local order will make the trip.

Go to the polls and cast your vote tomorrow. Every vote counts.

Vote for Dr. Woodruff, Republican, for Assemblyman.—Adv.

CHIMNEY FIRE.

A fire alarm shortly after 8:30 o'clock last night brought fire truck No. 2 to the corner of Sixteenth and Macdonald, only to find that the cause of the alarm was a few sparks issuing from the smokestack of the Home Laundry on Sixteenth street.

Subscribe for THE NEWS.

Mirimar Chapter To Entertain The "Kiddies" Tuesday

The annual "Children's day" entertainment of Mirimar Chapter, order of Eastern Star, will be held next Tuesday evening in Fraternal Hall. A committee has been selected to handle the details of the affair and it is anticipated that the attendance will be larger than any of the previous ones. A program, including games and children's activities, is being arranged and the children are assured a good time. The following committee has been selected to arrange the details of the affair: Mrs. T. T. Cramer, Mrs. C. L. Abbott, Mrs. Olive Wylie, Mrs. J. B. McCabe, Mrs. J. Cassidy and Miss Shephard.

Vote For Zeb Knott

Those desiring to vote for Zeb Knott for supervisor will find his name on every ticket—the Democratic, Republican, Progressive, Socialist and every other ticket.

In order to vote for Zeb Knott for supervisor THE VOTER SHOULD MARK A CROSS OPPOSITE KNOTT'S NAME.

A CROSS MARKED OPPOSITE KNOTT'S NAME MEANS GOOD ROADS. IT MEANS MORE FOR THE FIRST DISTRICT OF CONTRA COSTA COUNTY. IT MEANS MORE FOR THE CITY OF RICHMOND. IT MEANS MORE FOR STEGE, SELBY, PINOLE, RODEO, SAN PABLO, GIANT AND OTHER TOWNS OF THE DISTRICT.

REMEMBER K NOTT STANDS FOR GOOD ROAD S. HE STANDS FOR THE PEOPLE. HE STANDS FOR COUNTY WORK. FAIR PRICES FOR AND FOR TAKIN OREN BUSINESS INTO THE CONFI G THE PUBLIC BOARD OF SUPER DENCE OF THE IS THE SYNONYM VISORS. KNOTT PUBLIC BUSINES FOR DOING THE EYES AND WITH S BEFORE THE OF THE PUBLIC. THE KNOWLEDGE

KNOTT ON THIS TICKET MEANS THAT EVERY PART OF THE DISTRICT WILL BE TREATED LIKE EVERY OTHER PART WITHOUT FEAR OR FAVOR.

KNOTT MEANS ON THE TICKET THE BUILDING OF BRIDGES WHICH WILL NOT WRECK VEHICLES GOING OVER THEM. KNOTT MEANS STRAIGHTENING OUT THE DANGEROUS CURVES AND MAKING THE ROADS SAFE. KNOTT MEANS EVERYTHING WHICH HAS NOT BEEN DONE FOR THE ROADS AND BRIDGES WHICH SHOULD HAVE BEEN DONE, AND IF YOU ARE INTERESTED IN HAVING GOOD ROADS YOU WILL PUT A CROSS OPPOSITE KNOTT'S NAME ON YOUR BALLOT.

EVERY SUPPORTER OF KNOTT SHOULD GO TO THE POLLS EARLY AND SEE THAT THEIR VOTE IS COUNTED. REMEMBER YOU ARE ENTITLED TO A VOTE AND NO ONE HAS A RIGHT TO KEEP YOU FROM VOTING.

VOTE FOR ZEB KNOTT FOR SUPERVISOR IN THE FIRST DISTRICT.

CHURCH WOMEN HAVE "ELECTION" DINNER

The ladies of the Baptist church, who are planning an election dinner today from 11:30 to 2 p. m., have arranged to serve an elaborate home cooked dinner in the A. O. U. W. Hall, and have prepared a tempting menu.

Some of the good things to eat which the women will serve are roast beef and brown gravy, baked beans, mashed potatoes, hot rolls, sliced tomatoes, salads, coffee and pie.

In the evening the same menu will be served from 5:30 to 7 p. m.

Sacramentans Visitors Here

Mrs. Vernon A. Hammer, Mrs. Edwin Burns and children, of Sacramento, are visiting at the home of their sister, Mrs. T. Park Jacobs, in this city. Mrs. Charles Weddle, a sister of T. Park Jacobs, and her two daughters, of Fresno, are also spending a few days visiting at the Jacobs home.

Subscribe for the News.

Richmond Theatre
Today's Program
Klaw and Erlanger Present
"THE BLUE MOUSE."
Seven Reel Feature.
Pathe Weekly.
Biograph—Colonel, He's a Liar.

ISH KA BIBBLE

Rush along to "that man Allen" with your plumbing cares.
F. P. ALLEN
The Painless Plumber.
232 Fifteenth Street.

141 S. 14th St. Phone 814
H. L. Penry
Brick Contractor and Builder
Estimates Furnished
Richmond, Cal.

Milk, Cream and Butter
The kind that brings us permanent patronage.
PT RICHMOND CREAMERY
220 Richmond Avenue
Phone 196

Spiritualist Circle
FRIDAY EVENING
At 8 p. m. Sharp
At 449 11th Street
Leader F. K. BROWN of Oakland

Sport Section

SAMHANDWICH ANSWERS ACCUSERS

SCOREKEEPER RESPONSIBLE FOR DEFEAT DECLARES GREAT SCRIBE

Angered by the wave of criticism which has been heaped upon his defenseless brow, Iema Samhandwich has entered the great American game of "passing the buck" and has issued a statement which will be found appended. Samhandwich gathered a bunch of his constituents yesterday afternoon and threatened to bombard the city. Armed with birds' nest soup, punks and other weapons of war, Samhandwich, with his gang, stormed the office of the News. He gave out an ultimatum that unless he were vindicated of the charges brought by his enemies he would start hostilities. After consultation Samhandwich decided to postpone his attack and issue a statement, which he was assured would be of more effect than a scrap. Samhandwich's statement follows:

"The statement that my dopesheet was on the blink is untrue and false. I claim that I handed out the right line on the game. Didn't I say that the Elks were the greatest stickers in the bushes? Didn't I say that they would outhit Concord? Didn't I say that Burns and Gordon were the best pitchers in the semi-pro game?

"Look back over the files and you'll see that I'm correct. Listen, you boobs! When I hand you a line like this you kick. The man you should lambast is the scorer. What did he do? I guess he couldn't see the Elk run column. Instead of chalking up runs as he should, he forgets to even give that section of the score board the passing look. He's a peach, he is. And yet you dubs, you kick at me. At me, the greatest sporting scribe of the century. If it wasn't that the railroad companies charged real currency to get out of the burg I'd get a job in Martines. Another kick and I'll start something on my hook. Now get wise to yourselves.

"In conclusion, I will state that Richmond will win two out of every three games played in the future. I was in consultation with his Royal Highness the Kink of Umpty Ump, and after giving several stars the o. o., we were assured that Richmond would take two out of every three."

BING, BING, THAT IS THE HOME RUN RAG

The San Pablo baseball club will be hosts Saturday evening at an all night dance at Maple Hall. Elaborate arrangements are being made for the affair and a large attendance is expected. The team wishes to demonstrate to the nutettes that they are just as light on their tootsies as the next one. Rumor has it that a new dance, called the "Home run rag," will be introduced by the team members. Schwartz orchestra will dispense the syncopated stuff for the dance, and a capable floor management will see that things go right along. Tickets are selling at 50 cents. Ladies complimentary.

SHORT SPORT SHOTS

THE DUCKS have about landed the pennant in the Coast league race. Oakland is a cinch bet for the cellar.

• • •

LEACH CROSS denies that he fractured a rib in his bout with Joe Rovers. Well!

• • •

CHARLEY WHITE has been practically matched to meet the winner of the Rivers-Beecher bout in Los Angeles Labor Day. We don't care, either.

• • •

DICK HYLAND and Willie Hoppe have been matched for a four-round tour Friday evening in San Francisco.

• • •

THE TRIBUNE will conduct a modified Marathon about Lake Merritt on Labor Day. Has Richmond any representatives entered?

MANAGERS PLANNING FOR THIRD GREAT DIAMOND BATTLE; GOSSIP

The third and deciding game of the Concord-Richmond series will be played here, in all probability, next Sunday. Definite action will be taken this morning, when the magnates of the two clubs will get together and complete plans for the contest. Indications at a late hour last night pointed to the third match here. It is believed that a larger crowd can be secured and that more fans would make the trip to this city from Concord than would accompany a trip to Martines. There is no alibi to offer for Sunday's defeat. Richmond, while it outhit Concord, fell into its old habit of failing to hit in the pinches. The team is in fine shape and should win the third game.

"We are not one bit disheartened over Sunday's game," said Manager Howard French last night. "The boys outhit and outfielded Concord. A glance at the box score will bear this statement out. Personally I believe that our boys will have little difficulty in grabbing the long end of the score in the third meeting. We have no complaint to offer. Concord is a fast team, but I am confident that the Elks are a faster one."

C. B. O'Hara was back on the job in the scoring department. O'Hara evidently has lost his old ability to chalk runs for the Elks.

WILL WONDERS NEVER CEASE? MARTINEZ GRABS A "MATCH"

Who put the dope in the soup of the Panamanian's pitcher? Who are the Panamanians? Did they ever win a game and why? Is it true that they comprise a bunch of Oakland sandlotters?

These and other questions confront the fans of Contra Costa county, who are slowly recovering from the effects of the news that Martinez had actually won a game. The score was 16 to 0. Figuring at this rate, had Richmond tangled with the Panamanians the scorer would be counting yet.

Anyway that's just what happened. Martinez won. "Magnate" McNamara is now negotiating for a game with the winner of the world's series.

PARKER PULLS DOWN ALONG DRIVE AND PINKERTON'S RECORD STILL REMAINS INTACT; WINE BOYS WIN

The Winehaven club slipped over a 7 to 6 win on the Tormey club in a game played at Tormey Sunday. The contest was simply saturated with features. A long running catch by Parker in the eighth inning proved to be one of the biggest features of the contest. With two on in the eighth spasm, the batsman slammed one to left that looked good for the circuit. Pinkerton glanced wistfully at the flying pill and remarked to himself that it was goodby record. Parker, however, did speed, turn and grabbed the horsehide before it succeeded in coming in contact with Mama Earth.

Langridge took a nice line catch. All of the boys were in fine shape. The entire town of Tormey was out to witness the match and they gave the Wine City lads a fine time. The score keeper slipped out the following statistics:

WINEHAVEN.

	AB.	R.	BH.	PO.	A.	E.
Langridge, ss	5	1	1	2	3	0
Miller, 1b	5	3	2	9	0	1
Moss, c	2	1	1	9	3	0
Thurber, 2b	3	0	0	2	1	1
Merriam, cf	4	0	0	0	0	0
Pinkerton, p	4	0	1	1	2	0
Howe, 3b	4	0	2	2	2	0
Renner, rf	3	1	2	1	1	0
Parker, lf	4	1	1	1	0	0
Totals	34	7	10	27	12	2

TORMEY.

	AB.	R.	BH.	PO.	A.	E.
Herman, cf	5	0	1	1	0	0
Berges, ss	4	1	2	0	2	1
Leno, 3b	4	1	0	1	1	0
Campbell, p	4	1	1	0	2	0
Johnson, c	3	0	2	15	3	0
Cummins, 1b	4	1	1	6	0	0
J. Herman, 2b	4	0	0	0	0	0
Freea, lf	4	1	0	1	0	0
Huzeface, rf	2	1	0	0	0	0
Totals	34	6	7	24	8	1

Home runs—Parker, Campbell, Cummins. Three-base hit—Miller. Two-base hits—Renner, Howe and Berges. Sacrifice hit—Thurber. Sacrific fly—Moss. Stolen bases—Langridge, Miller, Howe (2). Double play—Langridge to Miller. Bases on balls—Off Pinkerton, 2; off Cambell, 2. Struck out—By Pinkerton, 9; by Cambell, 16. Scorer—Hughie McCauley. Umpire—Swartz.

TALKING ABOUT hard times, you haven't seen any newspapermen sporting diamonds.

• • •

ONE HUNDRED will compete in the 34th annual lawn tennis championship tournament at Newport, R. I.

• • •

THE GOLF tournament at Chicago has attracted more than 150 women golfers.

• • •

ONLY ONE victim was claimed by the recent auto races.

• • •

AND NOW the A. A. U. is at war.

Working men, remember you get better shoes for less money for men and boys at Knust's, 1115 Macdonald ave. 7-16-Adv.

Vote for Dr. Woodruff, Republican, for Assemblyman.—Adv.

Union men, have your suits steam cleaned and pressed under best conditions in workshop of Richmond Dye Works, 225 Macdonald. Phone 621. 8-2-1m

Martinez We Are Sorry For Your Streak Of Luck

Martinez is going to "get" Richmond, if it takes the whole Coast league playing under the up-county team's name to do it. That is the statement of the Martinez boys. Wowie! That is a hot one.

Yes, Martinez, far down in our hearts, we sympathize with you. We realize the terrible sense of chagrin that must follow some of the hot stuff which you dealt out about the Richmond Elks, when three losing scores pile up on you, one after another. Of course, on the diamond, it is war to the knife. We will lick you again and again, if we find the time to play with you, but off from the diamond, and individually, the players sympathize with you, and sincerely trust that you will be able to wake that good old baseball spirit which you had before you began to lose so heavily, and collect a team which will win a few real victories before the season ends.

Here's to you, Martinez. Good luck.

FOR SALE

Ten or twenty acre farms, all deep, rich, decomposed leaf mold; excellent for Bartlett pears, apples, Hungarian prunes, peaches, cherries, figs, grapes, almonds, walnuts, filberts, vegetables, and general farming; also good for poultry, dairying, hogs and bees. The land lies near Grass Valley and Nevada City, Cal. Altitude about 2500 feet; average annual rainfall, 35 to 45 inches; fine summer rains; irrigation not required; healthful, balmy climate; some nice oak and pine trees and running water on the land; 10-acre farm, $600; terms, $50 cash, balance $5 per month.

CONN BROS.

601 Macdonald Avenue, Richmond.

REAL ESTATE AND INSURANCE

Phone 637

..... The .....

Richmond Daily News

IS Now woven into the life of Richmond. It reaches the *homes, the stores and the offices.*

The *families* of the merchants and professional men and the *families* of the workingmen read and discuss its newsy pages with great interest.

The merchant who *advertises in the Daily News* sends his message into the *homes* of the people who buy the bulk of the goods sold in Richmond and the *readers of the Daily News are patronizing those advertisers.* The wise merchants of Richmond keep their customers posted thru the columns of the *Daily News.*

The Paper

.... of the ....

Common People

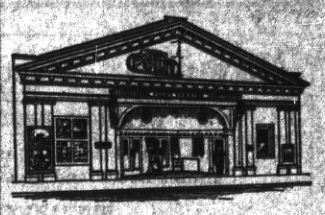

Point Theatre

Richmond Ave.

THE POPULAR PLAY HOUSE.

Gee, I do love moving pictures with good music and plenty of fresh air and here is where I get it.

Excellent Music.

Best for Quick Results—Daily News Classified Ads.

Best for Results—Daily News Classified Ads—Best for Bargains.

CLASSIFIED

Have you something to sell? A Daily News Classified Ad will run all over Richmond and find a buyer for you.

Buyer and Seller meet in Daily News Classified.

FOR SALE

FOR SALE or exchange—Have best alfalfa and fruit land in state; good irrigation system; near town and railroads; will take Richmond property part payment; bal. 6 years. Address Box 150, Richmond Daily News. 8-22-6t*

FOR SALE—Two lots 18th St. between Nevin and Barrett. Street work paid, $1100. California Home Bldg. Co.—Phone 906. 1321 Macdonald Avenue. 6-14-tf

NOTARY PUBLIC, insurance, contracts, deeds and wills correctly and promptly executed; fire insurance in best companies. D. Barton, 182 Tenth st. Phone 417. 7-15-tf

PACIFIC WRECKING CO., 1628 and 1630 Market st., city. 1,000,000 Star A shingles, $1.50 M.; new lumber, $12.00 M.; plate glass doors, sashes and porch sashes; all kinds of plumbing very cheap; in fact anything in the building line. 5-16-tf

HOMESTEADS in Mendocino county, near railroad. C. C. Nei, 1311 Macdonald ave. 7-16-1m

FOR RENT—Four-room flat, nicely furnished. 223 First st. 8-15-3t*

CLASSIFIED RATES.

1 Time—8c per line per day.
3 Times—6c per line per day.
1 Week—4c per line per day.
2 Weeks—3c per line per day.
1 Month—2c per line per day.
Special rates on contracts.

FOR RENT

THREE furnished rooms for housekeeping; lights and water. 134 Santa Fe ave. 8-23-3t*

FOR RENT—Flat of 3 rooms; new, modern, furnished or unfurnished; also cottage of 4 rooms nicely furnished; reasonable. Inq. 105 Standard ave. Phone 743 J. 8-20-6t

FOR RENT—Flat of five rooms, partly furnished; $12.50 mo., including water. 642 Fifth st. 8-13-12t

FOR RENT—Furnished front rooms with or without board. 2033 Barrett ave. 8-15-6t.

TO RENT—New house of 7 rooms, cor. Fifth and Nevin; suitable for professional man. See house adjoining, or Gordon & Gibb, 319 Macdonald ave. 8-22-6t

"All the news, all the time" is our slogan.

FOR RENT—Continued.

FOR RENT—Seven-room modern house; close in; newly vnished and painted. Younglove & Belding, 2219 Macdonald ave. 8-23-6t*

FOR RENT—Six-room mod. house; $27.50 mo. 319 Nevin ave. 8-25-3t*

FOR RENT—Modern 4-room flat, unfurnished; reasonable. Call 232 First street. 7-24-tf

FOR RENT—Swell six-room apartment, unfurnished. Apply 431 10th Street. 6-29-tf.

MISCELLANEOUS

EXPERIENCED woman cook wants work in hotel or boarding house. Address 134 First st. 8-23-3t*

LADY with child wishes any kind of work from 8 to 2. Address Box 105, Richmond Daily News. 8-22-3t*

WANTED—A Richmond residence lot close in; 37½ or 50 ft. frontage; no agents. Address Box 50, Richmond Daily News office. 8-18-6t

FOR GOOD Reliable Work in your next suit of clothes, let F. J. Schumacher do it. Fit and workmanship guaranteed. Suits made to order from $25 up. 331 6th st., opp. Postoffice. 8-1-1m

ROOM AND BOARD.

BOARD and room for 4 gentlemen. Call 130 S Eleventh st. 8-22-6t*

ROOM and board—Pleasant front room, suitable for one or two gentlemen; private family; modern conveniences. 120 Eleventh st. Phone 626. 8-18-1m

Watch the Daily News Sporting Page for live local dope on athletics of your town.

NOTICE.

128 Fcurth st., Richmond, Cal.

To Whom It May Concern: My wife, Mrs. Geo. H. Dees, having left my bed and board without any good cause on my part and against my will, therefore I will not be responsible for any debts she may contract from and after this date, August 14, 1914. * (Signed), GEO. H. DEES, 8-15-tf—Adv 128 Fourth street.

Go to the polls and cast your vote tomorrow. Every vote counts.

OFFICE AND YARDS, OPP. S. P. DEPOT, RICHMOND, CAL.

Richmond Lumber Co.

Incorporated

ALL KINDS OF BUILDING MATERIAL AND MILL WORK

FRED C. NEWTON, Manager. Phone Richmond 49

Richmond Creamery

325 SEVENTH ST., Near Macdonald PHONE 505

Fresh Milk and Cream Delivered Twice Daily.
Finest Creamery Butter. Ranch Eggs.
Trial Solicited.

HARBOR CREAMERY CO.

SPECIAL MILK FOR CHILDREN.

Butter, Eggs, Cheese, Buttermilk, Cream, Ice Cream.

Wholesale and Retail.

All Goods Guaranteed Pure and Strictly Fresh. Our Quality is Our Premium.

J. B. SILVEIRA, Prop.

512 Macdonald Avenue. Phone 703

Branch 148 Washington Avenue.

Delivery to any part of the city.

Richmond Painless Dentist

Gold Crowns, 22k	$5.00
White Crowns	5.00
Bridge Work, per tooth	5.00
PLATES—BEST	
Full upper and lower	10.00
Cheaper Plates	5.00
Cast Aluminum Plates	12.50

Never more, never less. "Always Guaranteed."

MACDONALD AT FOURTH. Home of Good Dentistry.

BARGAINS

$21,000—2 lots, corner 9th and Macdonald; terms.

$13,650—Lot and building on Macdonald, near 9th st.

$5,000—One-story building on Macdonald ave., near 2nd; terms.

$375—Splendid residence lot on 18th, near Bissell.

80 acres alfalfa, near Fresno; easy terms; cheap; will take Richmond property in exchange.

$3,000—2 choice lots on 9th, near Macdonald; easy terms.

Robert W. Byrn
Exclusive Agent.
905 Macdonald Avenue.

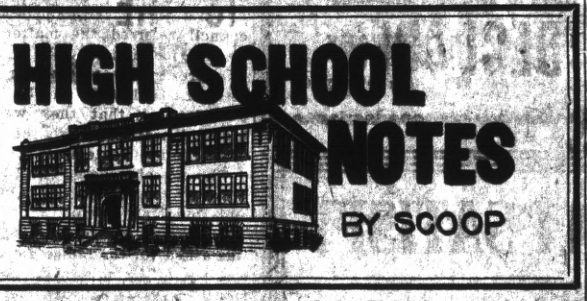

FOOTBALL PRACTICE IS NOW ON IN EARNEST

Following an urgent admonition of a few of the prominent students and student affairs members, a delegation of over 25 turned out for the football practice on the school's gridiron last night. Coach Kelly was present and put the boys through their first real practice.

Football training will now continue without the least cessation until September 12, when the first game of the season will be played in Oakland with the Polytechnic high. It is unfortunate that a game with such a fast and heavy team has been secured for a strter, s the 1-most certain defeat will be very discouraging to a new team.

Polytechnic high has one of the fastest teams in the state and will play soon for the state championship at a weight over twenty pounds above that which it will be possible for Richmond to attain.

* * *

FRESHMAN RECEPTION PLANS ALREADY WELL FORMULATED

Although four days yet remain until the first and one of the most important social event of the year will be held, all of the plans are practically completed. The main feature of the program will be that, on account of the freshmen, in whose honor the reception is held, as many games, and dramatic skits and singing numbers will be given as can be provided for.

All committees are working hard for the success of the function and one that will be long remembered seems to be in preparation.

* * *

TWO STUDENTS RETURN.

Two students, Miss Thelma Milnes, '16, and John Casey, '17, both of whom at the beginning of the school term did not intend to return to school, have returned to school.

* * *

VISITS UNIVERSITY LIBRARY.

Miss Myrtle Pearce, '14, an assistant librarian of the local library, was a visitor at the school yesterday, while returning from Berkeley, where she spent the day with a friend, a university librarian.

* * *

MEMBER OF '11 VISITS.

Miss Jean Bartholomew, a member of the first class graduated from the local high school, was a visitor to the school yesterday. She is now attending the Santa Barbara Normal, where she is preparing to teach advanced domestic science.

TRANSFER OF REAL ESTATE

The following transactions of interest to Richmonders were recorded with the county clerk at Martinez August 21, 1912:

Deeds.

New Richmond Land Co. Inc., to D. W. Ingram—Lots 38 and 39, blk 195, Walls Addn.; $10.

W. Stairley and George Lee to Francis A. McKenna and M. W. McKenna—Lots 25 and 26, block D, map of Richmond tract; reconveyance.

Hermino Forwick and E. Forwick to Frederick H. and Benicia A. Ayles—Lots 13 and 14, blk J, Highland tract; $10.

Wm. T. Wallace and Julia Theresa Wallace to Thos. S. Wallace—Lot 14, blk 19, Bay View Park; $10.

Julia Theresa Wallace to Thomas S. Wallace—Lot 15, blk 19, Bay View Park; $10.

J. B. McKenzie and Jennie E. McKenzie to W. J. Stone—Lot 10, blk 6, lot 15, blk 8, Richmond Fifth Addition; $10.

J. H. T. Watkinson to John Wm. O'Connor—Lot 10, blk 8, Grand View Terrace; $10.

J. H. T. Watkinson to Annie A. Fiddes—Lots 19, 20, 23, 24, blk 1, Nicholl-Macdonald ave. Civic Center; $10.

Frank Nokasa to John Murasko—Lot 25, blk 125, Amd. map city of Richmond; $10.

Richmond Annex Land Co. to T. C. Zeis—Lots 5, 6, 7, blk 93; also lots 18, 19, 20 and 21, blk 92, Richmond Annex; $10.

Releases.

W. Stairley and George Lee to Francis A. and M. W. McKenna—Lots 25, 26, blk D, Richmond tract; reconveyance.

NOTICE.

The public will take notice that the undersigned has purchased the interest of L. G. Ochsenreiter in the Richmond Garage and that the business from this date will be conducted in the future under the name of Noble & Brown. W. B. BROWN. 8-22-2t

LABOR VOTERS!

Call Richmond 602 tomorrow and an automobile will be sent to your door to convey you to the polls, by the Contra Costa Building Trades Council. Every vote counts.

"The Palms," a quiet place for quiet people. Near the famous Hot Springs and Natural Hot Sulphur plunge bath; cottages and tent houses furnished for light housekeeping. For rates and information address M. M. Steele, prop., Calistoga, Napa County, Cal. 8-9-1m

TO THE VOTERS

OF THE TENTH TOWNSHIP, CONTRA COSTA COUNTY.

I hereby announce my candidacy to succeed myself for the office of Constable, and if elected will in the future serve the people with the same faithfulness as I have in the past.

Election November 3, 1914.

J. E. MOITOZA (Incumbent.)

6-9-8-25

RICHMOND CAFE

Connected with Hotel Richmond. Try our Special Sunday Chicken Dinner. We cater to family trade.

J. F. Duesdeker, Prop.

Phone Richmond 708 1214 Macdonald Ave.

FRATERNAL ORGANIZATIONS

WOMEN OF WOODCRAFT — Log Cabin Circle No. 5408 meets every second and fourth Tuesday of each month in Bank hall, corner Eighth and Macdonald avenue. Mrs. Anna B. Richards, Guardian Neighbor; Elfreeda Scott, Clerk.

ROYAL NEIGHBORS—Maple Camp No. 4027, Royal Neighbors of America. Meets every Friday afternoon at 2 o'clock at K. of P. Hall. Visitors cordially welcome. Ella Bowman, Grace, Louise Wimer, Recorder, 643 S. Fifteenth street.

MODERN WOODMEN — El Cerrito Camp No. 11622, Modern Woodmen of America, meets every Tuesday evening at K. of P. hall, Fifth st. F. E. Tiller, Consul; C. B. Evans, Clerk.

REBEKAHS — Richmond Rebekah Lodge, No. 206, meets first and third Thursdays in each month at Bank Hall, Eighth street and Macdonald. Mary Lucas, N. G.; Mrs. Margaret Shea, Secretary.

INDEPENDENT ORDER OF FORESTERS—Richmend Court, No. 4940. Meets first and third Fridays of the month at Sequoia Hall. L. B. Hutchins, Chief Ranger. Miss Helen Fussell, Financial Secretary, 400 Macdonald avenue.

BROTHERHOOD OF AMERICAN YEOMEN.—Olive Homestead No. 1106, Brotherhood of American Yeomen, meets in Pythian Castle every Thursday night at 8 p. m.

Foreman, C. N. WILLIAMS.

Correspondent, MARY F. THOMAS, 410 Bissell avenue. 5-16-tf

I.O.O.F.M.U-Loyal Richmond Lodge meets every Tuesday night in Barnaman's Hall, Nineteenth street. C. D. Stewart, Noble Grand. J. T. McCormac, Permanent Secretary.

KNIGHTS OF PYTHIAS — Richmond Lodge No. 13, meets every Friday evening at Pythian Castle. Visiting brothers are cordially invited to attend the meeting. O. F. Lilly, C. C.; A. S. Lilly, K. of R. & S.

PYTHIAN SISTERS—Contra Costa Temple, No. 113, meets every Saturday evening at Pythian Castle on Fifth street, near Macdonald. Eliza Hill, M. E. C.; Jessie Percy, M. of R. and C.

ODD FELLOWS—Eclipse Lodge No. 403, I. O. O. F., meets every Monday evening at 8 o'clock at Bank Hall, corner Eighth and Macdonald avenue. F. H. Eggerth, Noble Grand; E. G. Alexander, Secretary.

CEMENT WORKERS' LOCAL NO. 138, A. B. of C. W., meets second and fourth Wednesday evenings of each mmonth at 8 o'clock, at Labor Temple, Fourth street, near Macdonald ave. J. Thompson, president. B. Jenks, secretary.

HERMANN SONS—Rishmond Lodge No. 37, mets at Bank Hall, corner Eighth and Macdonald, every first and third Wednesday nights at 8 o'clock. A. Geiger, Secretary.

CIRCLE LADIES OF G. A. R.—Meet second and fourth Tuesday afternoons at 2 o'clock in Elks hall. President, Mrs. Mary B. Moyle; secretary, Mrs. Joella Bonham.

The circle of homes reached by the Richmond Daily News is constantly widening and the loyalty between its readers and advertisers is growing stronger every day.

Natural Ways To Health

WITHOUT DRUGS OR SURGERY

Baths and Massage, Spinal Manipulation, Physical Culture, Foods and Hygiene

SUITABLY APPLIED.

Cures all nervous and chronic diseases.

J. T. WORK, N.D.

Phone Richmond 835 1108 Macdonald Ave.

STEGE LUMBER YARD

Lumber, Doors and Windows; First Class Mill Work; Quality, Prices and Delivery Right; Planing Mill in Connection

STEGE LUMBER AND HARDWARE COMPANY

Office and Yards Near S. P. Depot, Stege.

580-590 Bay View Ave., Richmond; Tel. Rich 399 Berkeley 5049

MEATS THAT SATISFY

...WITH...

ONE PRICE TO ALL

We serve you so that you will come back

THREE MEAT MARKETS

RICHMOND MARKET, Phone 23. 510 Macdonald

CENTRAL MARKET, Phone 446. 1122 Macdonald

UNION MARKET, Phone 88. Macdonald and 22nd

O. R. LUDEWIG - Proprietor

Vegatol laxative crackers

inside—make things look bright outside

"Deer Season" Now

We carry a full line of Cartridges and Shells, Hunting Knives. Rifles from $1.50 to $30.00. Baseball Shoes. Tennis Raquets and Balls.

Square Deal Hdw. Co.

DOUGALL & ARMSTEAD

815 Macdonald Ave. Free Delivery. Phone Rich. 286

Hotel Civic Center

Thoroughly Renovated. Furnishings First Class. Now Open for Business. Rates Reasonable.

Phone 162. Mrs. J. H. O'Neil, 23rd and Macdonald.

SUBSCRIBE FOR THE DAILY NEWS

BRIEF BITS HANDLED BY "DADS"

The city council last night accomplished much work in record time, adjourning earlier than in any week for many moons.

An estimate for the construction of an elevated sidewalk for the Macdonald avenue subway was made by City Engineer Chapman at $5065, and bids were ordered advertised.

Frank Scarneo, proprietor of the Gold Mine Kitchen on Macdonald avenue, applied for a special permit to enlarge his building, and the council referred the matter to the building committee.

A protest was received on the assessment on lots 34 and 35 in block 98, claiming that they were too high. A hearing was set for Wednesday evening, September 2.

The council ordered two lights and a fire hydrant at Twenty-third street and Roosevelt avenue.

The Bertillion equipment, which was asked for the police department, was put off by agreement until next month or early in November.

An application for the transfer of a retail liquor license from Charles Hoover to Frank Nutter was granted.

Nellie B. Coleman was granted two weeks' vacation from her duties in the office of the tax collector.

The Park ordinance, No. 360, was repealed in an ordinance, which was given its first reading.

The public pound ordinance and the ordinance prohibiting trespassing through railroad tunnels were passed after their second reading.

The application of Stephen Dillon for a wholesale liquor license was referred to the license committee.

The council accepted the dedication of the Byrn and Reed tract. L. L. Page was given an extension of time on the work on Fourteenth.

The Board of Equalization's recommendation for the apportionment of the city's funds for the coming year, and fixing the tax rate at $1.10 was the subject of an order to the city attorney to prepare an ordinance accepting the same.

Fire Chief Le Moine brought the attention of the council to the reception committee's request that all firemen be present on August 28 at the Exposition grounds for a day of recreation.

An adjourned meeting of the council will come to order Wednesday evening to hear protests.

BLAKE LIFTS BAN ON SHOW HOUSES HERE

Children under 12 years of age can now attend the movies and Sunday schools without fear of molestation from the police department, and without violating the health order issued on the first of the month by Dr. Charles R. Blake.

Notices were sent yesterday by the health department to the Sunday schools of the city, and to the managers of all moving picture shows, stating that owing to the improved situation in regard to the measles epidemic, that they would be permitted to admit children under the age of 12.

Dr. Blake's action brought forth a storm of protest. It was originally planned to keep the places closed until the first of September. Much gratification was expressed last night over the removal of the ban.

LABOR VOTERS!

Call Richmond 698 tomorrow and an automobile will be sent to your door to convey you to the polls, by the Contra Costa Building Trades Council. Every vote counts.

Vote for Dr. Woodruff, Republican, for Assemblyman.—Adv.

Remember Knust for boys' good school shoes reasonable. Your money's worth guaranteed. 1115 Macdonald ave. 7-28-tf—Adv.

Large stock of beautiful colored pictures, including landscapes, annual studies, etc. Made in Belgium. See window. Kenton's Stationery and Printing, 816 Macdonald avenue. 8-16-2t—Adv

Good board and room easily found through a Daily News want ad. Phone Richmond 52.

TOM RUNNING VERY STRONG

Attorney Thomas D. Johnston has completed his campaign for district attorney of Contra Costa county. He has the support of the labor organizations and the business men. Johnston is not being backed by any corporation. He has established a fine record as an attorney. Reports from various sections last night indicated that Johnston would carry Richmond by a fairly large majority.

SANTA FE AND KEY ROUTE HEADS CONFER

Bearing out the article published recently in the News, directors of the Key Route and Santa Fe have opened negotiations, according to reliable information received last night for the transferring of the Santa Fe terminal from this city to Oakland. The fact that Edwin Chamber, first vice president; J. W. Walker, division superintendent; Major Hine, department organizer, and A. G. Wells, general manager at Los Angeles, of the Santa Fe system, have been looking over the Oakland site as well as the local system, is lending considerable weight to the report. Yesterday officials of the company denied that any move as published by the News "had as yet been made." It is generally believed that the Santa Fe will establish a freight terminal at the Key Route pier as soon as the development work now in progress is completed. This work will take, it is believed, about a year to complete. This may be merely a minor station, however.

Officials of both the Santa Fe and Key Route refuse to discuss the question.

NATIVES PLAN HIGH "JINX"

A smoker and high jinx will be held tomorrow night in Moose hall by the Native Sons. The band of the organization will be present and render musical selections for the affair. It is expected that a large attendance will bep resent.

ADDITIONAL CLASSIFIED.

FOR SALE—A good lot of second-hand furniture; extra quality and in good condition; will sell cheap for cash. Apply Daily News office. 8-25-1t

Go to the polls and cast your vote tomorrow. Every vote counts.

Subscribe for THE NEWS.

Initial Stationery

16c Per Box

All This Week

La Moines'

LABOR VOTERS!

Call Richmond 698 tomorrow and an automobile will be sent to your door to convey you to the polls, by the Contra Costa Building Trades Council. Every vote counts.

Go to the polls and cast your vote tomorrow. Every vote counts.

Go to the polls and cast your vote tomorrow. Every vote counts.

NOTICE!

When you plan to hold a party, give an afternoon tea or entertain visitors, telephone Richmond 52, and leave word for the social editor.

WORKMEN, ATTENTION.

Your suit sponged and pressed for 50c. Alteration or repairing at very reasonable prices. 206 Macdonald ave., near Second st. 8-1-1m

WAR

WILL NOT RAISE PRICES

AT THE

NO-D-LAY

Although most of our French dry cleaning material is imported from France, our price of $1.25 for French Dry Cleaning suits will remain unchanged.

NO-D-LAY

Cleaning and Dyeing Works.

When you want us Phone 1074.

1515 Macdonald Ave.

FRESH Fruit and Vegetables

EVERY DAY

Large Variety

At The Right Price

ALWAYS

Golden Gate Grocery

TELEPHONE RICHMOND 93

EIGHTH AND MACDONALD

When you want to move we move Early or late.

Olds Transfer

Office Cor. Eighth and Macdonald Ave. F. E. Schooler Stationery Store. Phone 1047

Residence, 15 Twentieth street. Phone 275.

Family life in Richmond is not complete Without the Richmond Daily News the leading daily